

GEOLOGICAL CROSS SECTION C-C'

EXHIBIT  
46

**Door County Coop - FILL**  
92 East Maple Street, Sturgeon Bay, Wisconsin  
DNR BRRTS #: 02-15-544253 (formerly 09-15-544253)

**Former Door County Coop - VPLE**  
92 East Maple Street, Sturgeon Bay, Wisconsin  
DNR BRRTS #: 06-15-560738

**Door County Coop**  
92 East Maple Street, Sturgeon Bay, Wisconsin  
DNR BRRTS #: 03-15-000659

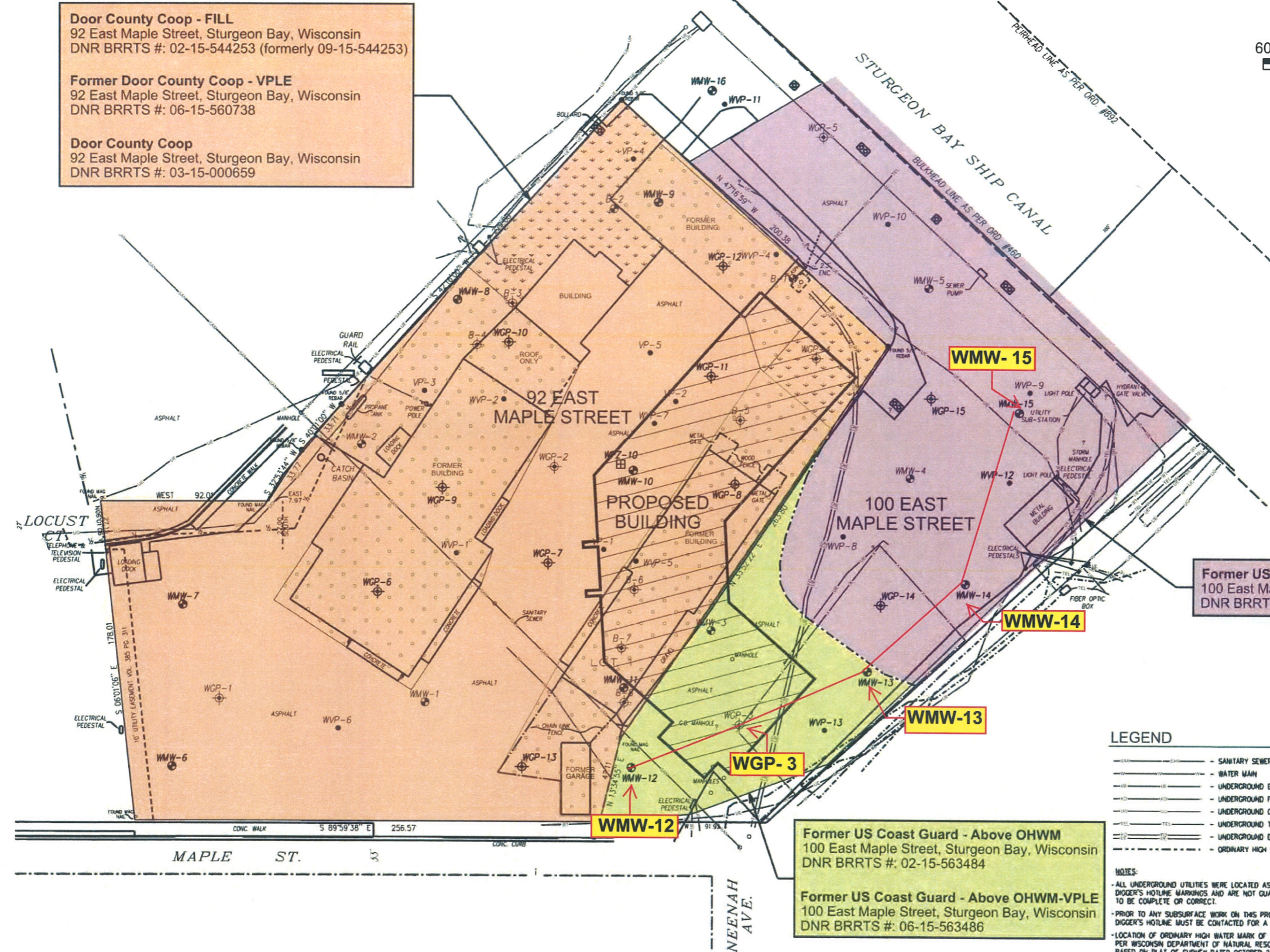
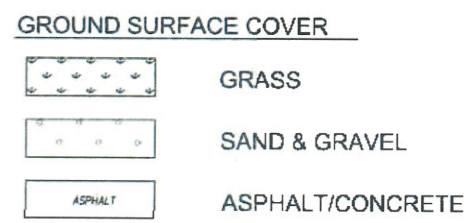
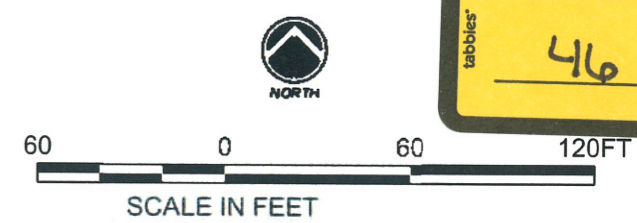

**Former US Coast Guard - Below OHWM**  
100 East Maple Street, Sturgeon Bay, Wisconsin  
DNR BRRTS #: 02-15-563485

**Former US Coast Guard - Above OHWM**  
100 East Maple Street, Sturgeon Bay, Wisconsin  
DNR BRRTS #: 02-15-563484

**Former US Coast Guard - Above OHWM-VPLE**  
100 East Maple Street, Sturgeon Bay, Wisconsin  
DNR BRRTS #: 06-15-563486

**LEGEND**

- SANITARY SEWER LINE
- WATER MAIN
- UNDERGROUND ELECTRIC LINE
- UNDERGROUND FIBER OPTIC LINE
- UNDERGROUND GAS LINE
- UNDERGROUND TELEPHONE LINE
- UNDERGROUND ELECTRIC & FIBER OPTIC
- ORDINARY HIGH WATER MARK

**NOTES:**

- ALL UNDERGROUND UTILITIES WERE LOCATED AS PER DIGGER'S HOTLINE MARKINGS AND ARE NOT GUARANTEED TO BE COMPLETE OR CORRECT.
- PRIOR TO ANY SUBSURFACE WORK ON THIS PROPERTY, DIGGER'S HOTLINE MUST BE CONTACTED FOR A RE-LOCATE.
- LOCATION OF ORDINARY HIGH WATER MARK OF STURGEON BAY PER WISCONSIN DEPARTMENT OF NATURAL RESOURCES BASED ON PLAT OF SURVEY DATED OCTOBER 2, 2014

- WMW-5 - MONITORING WELL
- WCP-4 - GEOPROBE
- WVP-9 - VAPOR PROBE
- WP7-10 - PEZOMETER
- B-5 - MONITORING WELL (BY STS CONSULTANTS 2004)
- B-4 - GEOPROBE (BY STS CONSULTANTS 2004)
- VP-1 - VAPOR PROBE (BY STS CONSULTANTS 2004)

Avres, p.c. file: 15-01-01-01  
 ES: map\_15-01-01-01.dwg  
 9/8/2015  
 L:\Sturgeon Bay\CGN\Site Map w/ Prop Building.dgn

DES BY	BOOK NO	NO	DATE	REVISION	NO	DATE	REVISION
J. STEINER	1	02-11-2015	ADDED ORDINARY HIGH WATER MARK FOR STURGEON BAY				
T. SHUPERT	2	06-11-2015	ADDED WCP-13 - 15, WMW-12 - 16, WVP-11 - 13				
J. STEINER	3	08-25-2015	ADDED GROUND SURFACE COVER INFORMATION				
J. STEINER		JUNE 2015					

WEST WATERFRONT REDEVELOPMENT PROJECT  
CITY OF STURGEON BAY  
STURGEON BAY, WISCONSIN



SITE MAP



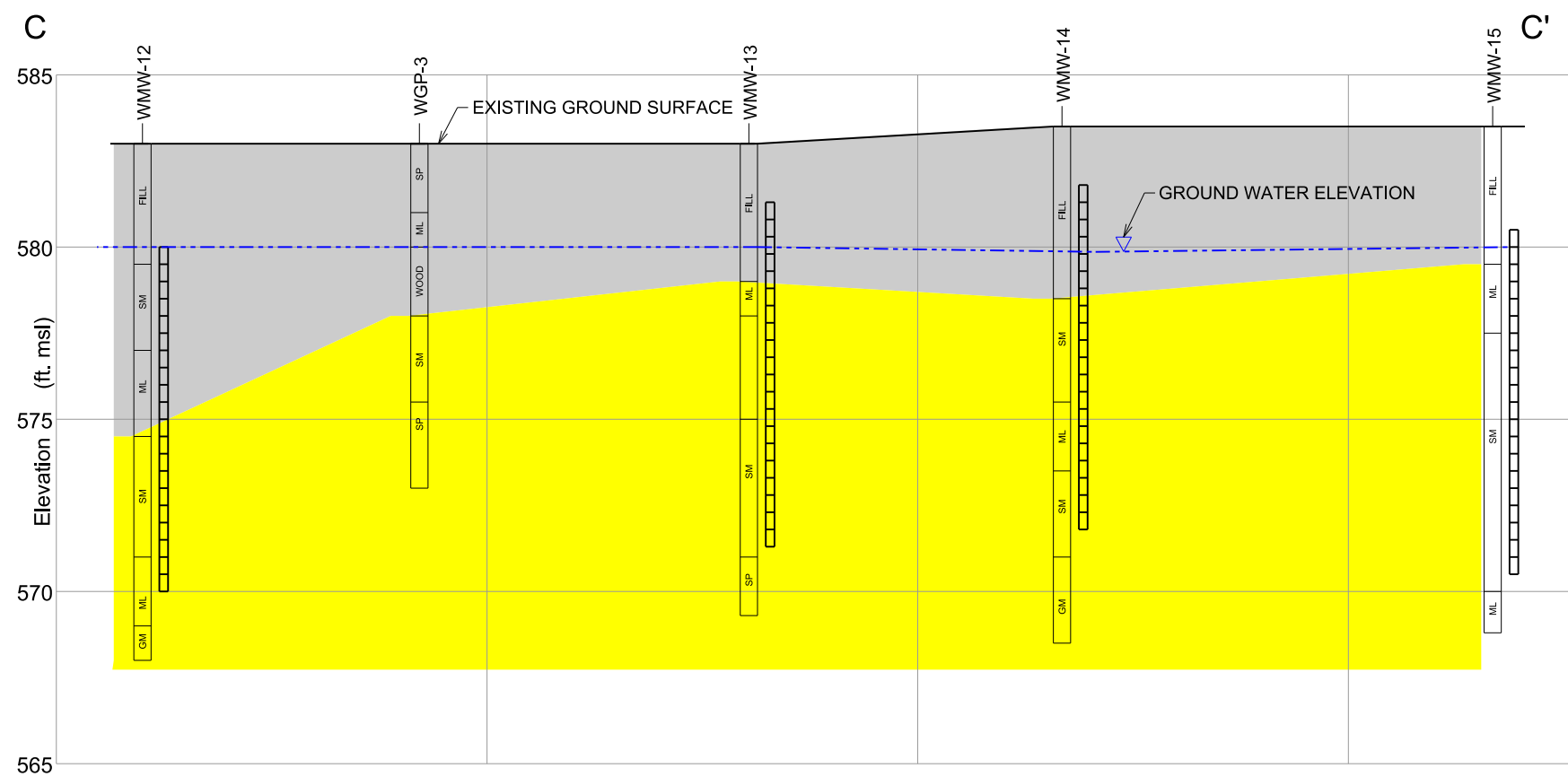

SECTION C - C'

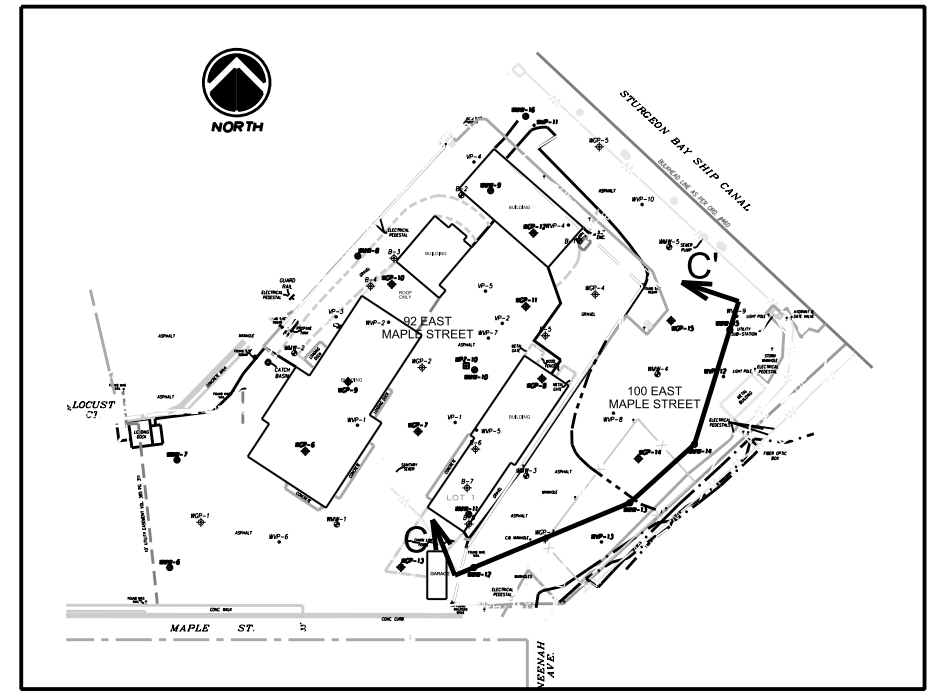
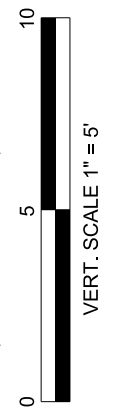

SECTION LOCATION MAP  
NTS

**LEGEND**

- WATER LEVEL MEASURED IN WATER TABLE OBSERVATION WELL
- MONITORING WELL SCREEN INTERVAL
- CL INORGANIC CLAYS OF LOW PLASTICITY
- CH INORGANIC CLAYS OF HIGH PLASTICITY
- ML INORGANIC SILTS AND VERY FINE SANDS OR CLAYEY SILTS WITH SLIGHT PLASTICITY
- SC CLAYEY SANDS, SAND - CLAY MIXTURES
- SM SILTY SANDS, SAND - SILT MIXTURES
- SP POORLY - GRADED SANDS, GRAVELLY SANDS, LITTLE OR NO FINES
- GM SILTY GRAVELS, GRAVEL - SAND - SILT MIXTURES
- GP POORLY GRADED GRAVELS, GRAVEL - SAND MIXTURES, LITTLE OR NO FINES
- $K=4.9 \times 10^{-3}$  HYDRAULIC CONDUCTIVITY (cm/sec)

Ayres\_pdr.ctb  
 ES: jst  
 6/29/2015  
 V:\ENV\CAD\Sturgeon Bay\GNN\GeologicSections B.dgn

DES BY	J. STEINER	BOOK NO	
DR BY	T. SHUPERT	JOB NO	19-0422.00
CHK BY	J. STEINER	DATE	JUNE 2015
		NO	DATE
		REVISION	
		NO	DATE
		REVISION	

WEST WATERFRONT REDEVELOPMENT PROJECT  
CITY OF STURGEON BAY  
STURGEON BAY, WISCONSIN



GEOLOGICAL CROSS SECTIONS C - C'

DRAWING NO  
5

Route to:  
 Watershed/Wastewater  Waste Management   
 Remediation/Redevelopment  Other

Facility/Project Name <b>West Waterfront Redevelopment Project</b>			License/Permit/Monitoring Number		Boring Number <b>WMW-12</b>
Boring Drilled By: Name of crew chief (first,last) and Firm First Name: <b>Dusty</b> Last Name:			Date Drilling Started <b>5/15/2015</b> M/D/Y	Date Drilling Completed <b>5/15/2015</b> M/D/Y	Drilling Method <b>4.25" ID Hollow Stem Auger</b>
Firm: <b>On Site Environmental Drilling Inc.</b>		Well Name <b>WMW-12</b>		Final Static Water Level <b>3.21</b>	Surface Elevation <b>583</b>
WI Unique Well No.	DNR Well Id No.	Local Grid Origin (estimated: <input type="checkbox"/> ) or Boring Location <input type="checkbox"/>		Local Grid Location (If applicable)	
<b>NE 1/4 of NE 1/4, of Section 7, T 27 N, R 26 E</b>		State Plane <b>N</b> , <b>E</b>		Feet <input type="checkbox"/> N <input type="checkbox"/> E Feet <input type="checkbox"/> S <input type="checkbox"/> W	
Facility Id.		County <b>Door</b>	County Code <b>15</b>	Civil Town/City/or Village <b>City of Sturgeon Bay</b>	

SAMPLE			SOIL/ROCK DESCRIPTION AND GEOLOGIC ORIGIN FOR EACH MAJOR UNIT	USCS	Graphic Log	Well Diagram	PID/FID	SOIL PROPERTIES					ROD/Comments
Number and Type	Length Att. & Recovered (in)	Blow Counts						Compressive Strength	Moisture Content	Liquid Limit	Plasticity Index	P 200	
			Paved Lot FILL, brick, gravel	FILL			0		M				
			FILL, SAND, silty, trace clay, wet, medium gr no odor, dark brown	SM			1.2		W				
			FILL, SILT, trace wood, some organics, wet, course grained, no odor, black	ML			1.4		W				
			SAND, silty, wet, med-course grained, wet, no odor, black	SM			1.5		W				
			SILT, clayey, trace organics (peat), wet, slight plasticity, no odor, black	ML			1.2		W				
			GRAVEL and sand, silty, wet, med - v. course grained, no odor, brown	GM			1.1		W				
			EOB @ 15 feet bgs Well set @ 13 feet										

I hereby certify that the information on this form is true and correct to the best of my knowledge.  
 Signature *Evan Gross* Firm **AYRES ASSOCIATES**

This form is authorized by Chapters 281, 283, 289, 291, 292, 293, 295, and 299, Wis.Stats. Completion of this report is mandatory. Failure to file this form may result in forfeiture of between \$10 and \$25,000, or imprisonment for up to one year, depending on the program and conduct involved. Personally identifiable information on this form is not intended to be used for any other purpose. NOTE: See instructions for more information, including where the completed form should be sent.

Route to:  
 Watershed/Wastewater  Waste Management   
 Remediation/Redevelopment  Other

Facility/Project Name <b>West Waterfront Redevelopment Project</b>				License/Permit/Monitoring Number				Boring Number <b>WGP-3</b>							
Boring Drilled By: Name of crew chief (first,last) and Firm First Name: <b>Tony</b> Last Name: <b>Kapugi</b> Firm: <b>On_Site Environmental Drilling Inc.</b>				Date Drilling Started <b>5/23/2013</b> M/D/Y		Date Drilling Completed <b>5/23/2013</b> M/D/Y		Drilling Method <b>Geoprobe</b>							
WI Unique Well No.		DNR Well Id No.		Well Name		Final Static Water Level		Surface Elevation		Borehole Dia. <b>2-inch</b>					
Local Grid Origin L (estimated) <input type="checkbox"/> or Boring Location <input type="checkbox"/> State Plane _____ N, _____ E <b>NE 1/4 of NE 1/4, of Section 7, T 27 N, R 26 E</b>				Lat. _____ " _____ "		Local Grid Location (If applicable) <input type="checkbox"/> N <input type="checkbox"/> E <input type="checkbox"/> S <input type="checkbox"/> W									
Facility Id.		County <b>Door</b>		County Code <b>15</b>		Civil Town/City/or Village <b>City of Sturgeon Bay</b>									
SAMPLE		Blow Counts	Depth in feet (Below ground surface)	SOIL/ROCK DESCRIPTION AND GEOLOGIC ORIGIN FOR EACH MAJOR UNIT	USCS	Graphic Log	Well Diagram	PID/FID	SOIL PROPERTIES					RQD/Comments	
Number and Type	Length Att. & Recovered (ft)								Compressive Strength	Moisture Content	Liquid Limit	Plasticity Index	P-200		
			-1	Asphalt (4") FILL, SAND, some gravel, trace silt, dry, medium grained, no odor, brown	FILL/SP			0							
			-2												
			-3	FILL, SILT, some fine sand, moist, no odor, black to brown	FILL/ML										
			-4	Fill, Concrete	FILL			0							
			-5												
			-6	SAND, silty, wet, medium grained, no odor, brown	SM			0.2							
			-7	some organics at 7 feet, no odor, black											
			-8	SAND, trace silt, wet, very fine grained, no odor, gray	SP			0							
			-9												
			-10												
			-11	EOB @ 10 feet bgs Abandoned with bentonite chips											
			-12												
			-13												
			-14												
			-15												
			-16												
			-17												
			-18												
			-19												
			-20												
			-21												
			-22												
			-23												
			-24												
			-25												

I hereby certify that the information on this form is true and correct to the best of my knowledge.

Signature Firm **AYRES ASSOCIATES**

This form is authorized by Chapters 281, 283, 289, 291, 292, 293, 295, and 299, Wis.Stats. Completion of this report is mandatory. Failure to file this form may result in forfeiture of between \$10 and \$25,000, or imprisonment for up to one year, depending on the program and conduct involved. Personally identifiable information on this form is not intended to be used for any other purpose. NOTE: See instructions for more information, including where the completed form should be sent.

Route to:  
 Watershed/Wastewater  Waste Management   
 Remediation/Redevelopment  Other

Facility/Project Name <b>West Waterfront Redevelopment Project</b>			License/Permit/Monitoring Number			Boring Number <b>WMW-13</b>		
Boring Drilled By: Name of crew chief (first,last) and Firm First Name: <b>Dusty</b> Last Name: Firm: <b>On Site Environmental Drilling Inc.</b>			Date Drilling Started <b>5/15/2015</b> M/D/Y		Date Drilling Completed <b>5/15/2015</b> M/D/Y		Drilling Method <b>4.25" ID Hollow Stem Auger</b>	
WI Unique Well No.	DNR Well Id No.	Well Name <b>WMW-13</b>	Final Static Water Level <b>2.98</b>		Surface Elevation <b>583</b>		Borehole Dia. <b>8-inch</b>	
Local Grid Origin L (estimated: <input type="checkbox"/> ) or Boring Location <input type="checkbox"/> State Plane _____ N, _____ E <b>NE 1/4 of NE 1/4, of Section 7, T 27 N, R 26 E</b>			Lat. _____ Long. _____		Local Grid Location (If applicable) <input type="checkbox"/> N <input type="checkbox"/> E <input type="checkbox"/> S <input type="checkbox"/> W Feet _____ Feet _____			
Facility Id.		County <b>Door</b>		County Code <b>15</b>		Civil Town/City/or Village <b>City of Sturgeon Bay</b>		

SAMPLE			Depth in Feet (Below ground surface)	SOIL/ROCK DESCRIPTION AND GEOLOGIC ORIGIN FOR EACH MAJOR UNIT	USCS	Graphic Log	Well Diagram	PID/FID	SOIL PROPERTIES					ROD/Comments
Number and Type	Length Att. & Recovered (in)	Blow Counts							Compressive Strength	Moisture Content	Liquid Limit	Plasticity Index	P 200	
			-1	Paved Lot	FILL			3.5		M				
			-2	FILL, gravel, silty clay, some sand, moist, no odor, dk brown										
			-3											
			-4	Wet at 3 feet										
			-5	SILT, trace clay, some fibrous organics, wet, plastic, black	ML			2.6		W				
			-6	NO RECOVERY	No Recovery					W				
			-7											
			-8	SAND, silty, some gravel, wet, coarse gravel, no odor, black	SM			3.1		W				
			-9											
			-10											
			-11											
			-12											
			-13	SAND, some coarse gravel, trace silt, wet, med-course grained sand, somewhat well graded, no odor, brown	SP			1.7		W				
			-14											
			-15											
			-16	EOB @ 13.7 feet bgs										
			-17	Well set @ 11.7 feet										
			-18											
			-19											
			-20											
			-21											
			-22											
			-23											
			-24											
			-25											

I hereby certify that the information on this form is true and correct to the best of my knowledge.  
 Signature Evan Gross Firm **AYRES ASSOCIATES**

This form is authorized by Chapters 281, 283, 289, 291, 292, 293, 295, and 299, Wis.Stats. Completion of this report is mandatory. Failure to file this form may result in forfeiture of between \$10 and \$25,000, or imprisonment for up to one year, depending on the program and conduct involved. Personally identifiable information on this form is not intended to be used for any other purpose. NOTE: See instructions for more information, including where the completed form should be sent.

Route to:  
Watershed/Wastewater  Waste Management   
Remediation/Redevelopment  Other

Facility/Project Name <b>West Waterfront Redevelopment Project</b>			License/Permit/Monitoring Number		Boring Number <b>WMW-14</b>
Boring Drilled By: Name of crew chief (first,last) and Firm First Name: <b>Dusty</b> Last Name: Firm: <b>On_Site Environmental Drilling Inc.</b>			Date Drilling Started <b>5/15/2015</b> M/D/Y	Date Drilling Completed <b>5/15/2015</b> M/D/Y	Drilling Method <b>4.25" ID Hollow Stem Auger</b>
WI Unique Well No.	DNR Well Id No.	Well Name <b>WMW-14</b>	Final Static Water Level <b>3.65</b>	Surface Elevation <b>583.5</b>	Borehole Dia. <b>8-inch</b>
Local Grid Origin (estimated: <input type="checkbox"/> ) or Boring Location <input type="checkbox"/> State Plane _____ N, _____ E <b>NE 1/4 of NE 1/4, of Section 7, T 27 N, R 26 E</b>			Lat. _____ Long. _____	Local Grid Location (If applicable) <input type="checkbox"/> N <input type="checkbox"/> E <input type="checkbox"/> S <input type="checkbox"/> W	
Facility Id.		County <b>Door</b>	County Code <b>15</b>	Civil Town/City/or Village <b>City of Sturgeon Bay</b>	

Number and Type	Length Att. & Recovered (in)	Blow Counts	Depth in feet (below ground surface)	SOIL/ROCK DESCRIPTION AND GEOLOGIC ORIGIN FOR EACH MAJOR UNIT	USCS	Graphic Log	Well Diagram	PID/FID	SOIL PROPERTIES					ROD/Comments	
									Compressive Strength	Moisture Content	Liquid Limit	Plasticity Index	P 200		
			-1	Paved Lot FILL, silty sand, some gravel, dry, hydrocarbon odor, brown	FILL			8.7		D					
			-2												
			-3												
			-4												
			-5	SAND, silty, some gravel, wet, slight hydrocarbon odor, brown	SM			2.2		D					
			-6												
			-7												
			-8	SILT, trace clay, wet, non- plastic, no odor, black	ML			3.5		W					
			-9												
			-10	SAND, silty, wet, fine-med grained, slight hydrocarbon odor, dk brown	SM			3.0		W					
			-11												
			-12												
			-13	Gravel, some sand, trace-some silt, wet, med-course grained sand, fine-med gravel, somewhat well graded, no odor, brown	GM			1.6		W					
			-14												
			-15												
			-16	EOB @ 15 feet bgs Well set @ 11.7 feet				1.8		W					
			-17												
			-18												
			-19												
			-20												
			-21												
			-22												
			-23												
			-24												
			-25												

I hereby certify that the information on this form is true and correct to the best of my knowledge.  
Signature *Evan Geoss* Firm **AYRES ASSOCIATES**

This form is authorized by Chapters 281, 283, 289, 291, 292, 293, 295, and 299, Wis.Stats. Completion of this report is mandatory. Failure to file this form may result in forfeiture of between \$10 and \$25,000, or imprisonment for up to one year, depending on the program and conduct involved. Personally identifiable information on this form is not intended to be used for any other purpose. NOTE: See instructions for more information, including where the completed form should be sent.

Route to:  
 Watershed/Wastewater  Waste Management   
 Remediation/Redevelopment  Other

Facility/Project Name <b>West Waterfront Redevelopment Project</b>			License/Permit/Monitoring Number		Boring Number <b>WMW-15</b>
Boring Drilled By: Name of crew chief (first,last) and Firm First Name: <b>Dusty</b> Last Name: Firm: <b>On_Site Environmental Drilling Inc.</b>			Date Drilling Started <b>5/15/2015</b> M/D/Y	Date Drilling Completed <b>5/15/2015</b> M/D/Y	Drilling Method <b>4.25" ID Hollow Stem Auger</b>
WI Unique Well No.	DNR Well Id No.	Well Name <b>WMW-15</b>	Final Static Water Level <b>3.45</b>	Surface Elevation <b>583.5</b>	Borehole Dia. <b>8-inch</b>
Local Grid Origin (estimated: <input type="checkbox"/> ) or Boring Location <input type="checkbox"/> State Plane _____ N, _____ E <b>NE 1/4 of NE 1/4, of Section 7, T 27 N, R 26 E</b>			Lat. _____ " _____ "	Local Grid Location (If applicable) <input type="checkbox"/> N <input type="checkbox"/> E <input type="checkbox"/> S <input type="checkbox"/> W	
Facility Id.		County <b>Door</b>	County Code <b>15</b>	Civil Town/City/or Village <b>City of Sturgeon Bay</b>	

SAMPLE				SOIL/ROCK DESCRIPTION AND GEOLOGIC ORIGIN FOR EACH MAJOR UNIT	USCS	Graphic Log	Well Diagram	PID/FID	SOIL PROPERTIES					RQD/Comments
Number and Type	Length Att. & Recovered (in)	Blow Counts	Depth in Feet (below ground surface)						Compressive Strength	Moisture Content	Liquid Limit	Plasticity Index	P 200	
			-1	Paved Lot FILL, silty sand, some gravel, moist, no odor, brown	FILL			2.6		M				
			-4	SILT, trace gravel, trace clay, moist, slight plasticity, no odor, black	ML			1.9		M				
			-6	SAND, silty, trace gravel, wet, med-course grained, oily appearance, moderate hydrocarbon odor, black	SM			17.5		W				
			-10	Finer grained with depth				43		W				
			-12					6.4		W				
			-13					2.1		W				
			-14	SILT, trace clay and sand, wet, slight plasticity, no odor, black	ML									
			-16	EOB @ 14.7 feet bgs Well set @ 12.7 feet										

I hereby certify that the information on this form is true and correct to the best of my knowledge.  
 Signature *Evan Gross* Firm **AYRES ASSOCIATES**

This form is authorized by Chapters 281, 283, 289, 291, 292, 293, 295, and 299, Wis.Stats. Completion of this report is mandatory. Failure to file this form may result in forfeiture of between \$10 and \$25,000, or imprisonment for up to one year, depending on the program and conduct involved. Personally identifiable information on this form is not intended to be used for any other purpose. NOTE: See instructions for more information, including where the completed form should be sent.